

# Global Learning Center Presents

For the Test of School Year 2025

# TOEFL-iTP<sup>®</sup> test

## Thu. Oct 2, 2025

- ◆ Application period : **Mon. Sept 1@12 noon ~ Fri. Sept 19@ 12 noon**
- ◆ Venue : Room A200, Lecture Building A, Kawauchi Kita Campus
- ◆ Reception time : 17:40p.m.~ 18:25p.m. (\*Please **be seated by 18:25p.m.**)
- ◆ Explanation of the test : 18:30p.m.~
- ◆ Testing time : 19:00p.m.~21:10p.m
- ◆ Test fee : 3,840 yen
- ◆ Capacity : 150 (first-come-first-served basis )

- Please apply online via QR code below.
- You need to pay the fee to complete your application.
- You will receive the message regarding the test via **Student Affairs Information System on Sept 24, around 12 noon.**
- Score sheets will be distributed around **Oct 20**, and you will receive the notice via **Student Affairs Information System.**

**The fee is not refundable after payment. Please contact us before the test date if you cannot attend the exam.**

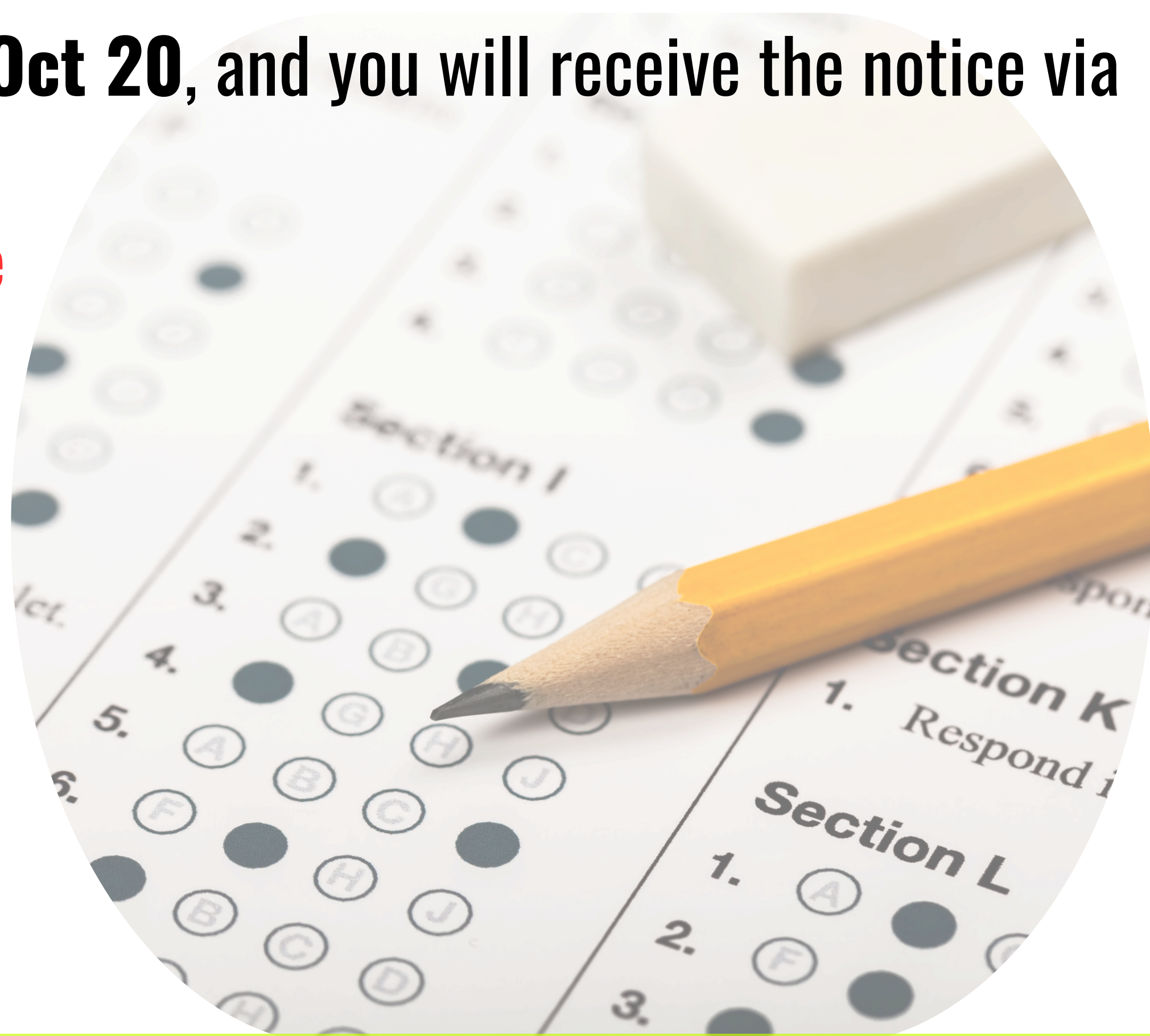

Global Learning Center  
Global Programs Section, Global Exchange Division

Tel: 022-795-7820 email: [sab\\_query@grp.tohoku.ac.jp](mailto:sab_query@grp.tohoku.ac.jp)