

Global Learning Center Presents

The first test of the school year 2024

TOEFL ITP[®] test

Wed. May 29, 2024

- ◆ Application period : Wed. May 1 @12 noon ~ Mon. May 20 @ 12 noon
- ◆ Venue : Room A200, Lecture Building A, Kawauchi Kita Campus
- ◆ Reception time : 5:40p.m.~ 6:25p.m. (*Please **be seated by 6:25p.m.**)
- ◆ Explanation of the test : 6:30p.m.~
- ◆ Testing time : 7:00p.m.~9:10p.m
- ◆ Test fee : 3,840 yen
- ◆ Capacity : 150 (first-come-first-served basis)

- Please apply online via QR cord below.
- You need to pay the fee to complete your application.
- You will receive the message regarding the test via Student Affairs Information System on May 22, around 12 noon.

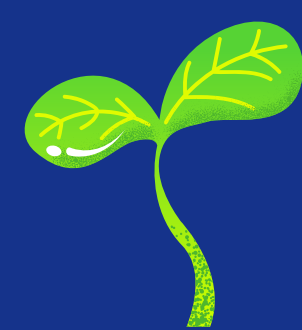
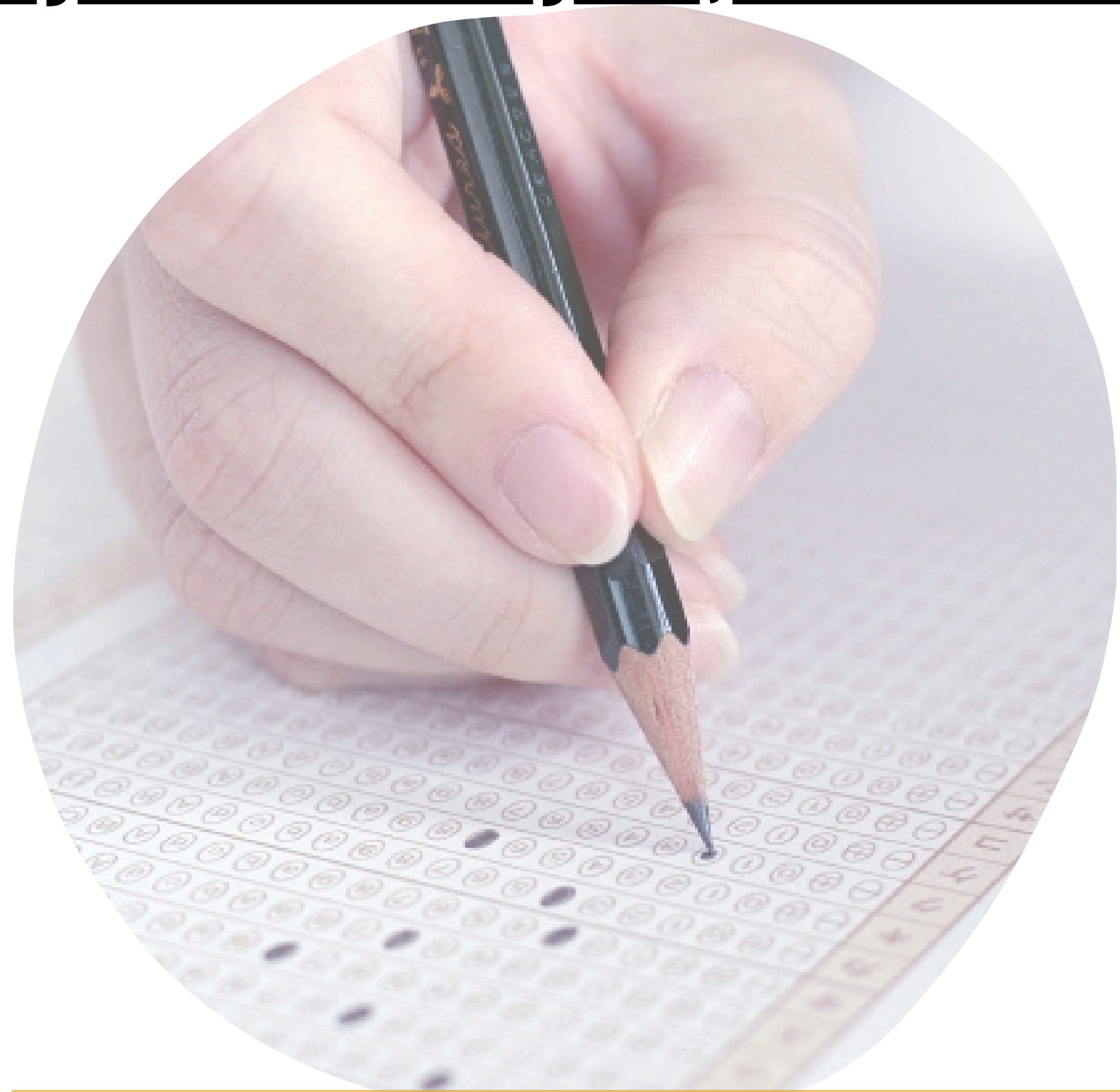

Apply
here →



Global Learning Center
Global Programs Section, Student Exchange Division
Tel: 022-795-4818 email: sab_query@grp.tohoku.ac.jp