

# 2016 Special Short-term Program (SSP)



Special Short-term program (SSP) is an intensive Korean language and culture program developed for students from Sogang's partner universities in Japan. During the three weeks of their stay in Korea, students can improve Korean language skills as well as experience diverse aspects of Korea through Korean Studies lectures and cultural trips to different parts of Korea.

## PROGRAM GUIDE

### Program Dates

MARCH 7 – MARCH 25, 2016 (3 weeks)



### Weekly Schedule

		Mon	Tue	Wed	Thu	Fri	Sat
Week 1		3/7	3/8	3/9	3/10	3/11	3/12
	Morning	Arrival & Orientation	Korean Studies Lecture		Korean Studies Lecture		Cultural Field Trip
Afternoon	Korean Language		Korean Language	Korean Language	Korean Language		
Week 2		3/14	3/15	3/16	3/17	3/18	3/19
	Morning		Korean Studies Lecture		Korean Studies Lecture		Cultural Field Trip
Afternoon	Korean Language	Korean Language	Korean Language	Korean Language	Korean Language		
Week 3		3/21	3/22	3/23	3/24	3/25	3/26
	Morning		Korean Studies Lecture		Korean Studies Lecture	Korean Language & Farewell	Departure
Afternoon	Korean Language	Korean Language	Korean Language	Korean Language			

## Curriculum

### Korean Language Course

Korean language instruction is provided by Sogang University's Korean Language Education Center, renowned for its brand of innovative task-based language instruction that trains learners to communicate in Korean efficiently. The program employs a learner-centered curriculum that requires students to combine thinking and performing in Korean to develop communicative competence. Students will take a placement test before the start of the program and will be placed according to their levels.

60 contact hours : 4 hours \* 5 days\* 3 weeks

### Korean Studies Lecture

Six courses on Korean politics, economy, culture, literature, law, history, etc. will be offered by professors in Sogang University. Courses are taught in Japanese.

Lecture time: 75 min, 2 times per week

### Cultural Field Trip

Students will have a chance to explore Korea by visiting cultural sites in Seoul and other cities in Korea.



## Accommodation

Students will stay at Shinchon Casaville Residence during the 3-weeks of stay in Korea. Casaville is located 10-min walk away from Sogang campus . Two persons will share a room (twin beds).

Amenities:

WiFi, refrigerator, TV, microwave oven, air-conditioning, halogen range, kitchen utensils

<http://www.casaville-shinchon.co.kr/>

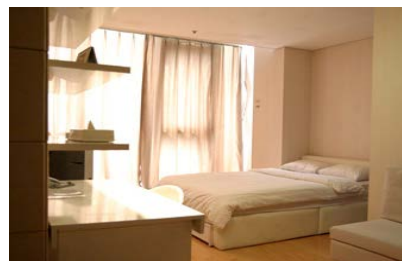
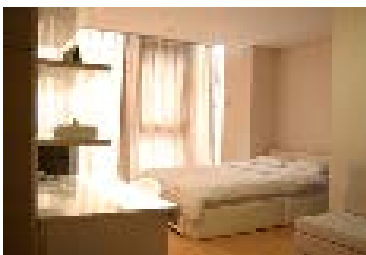

## Program fees

	Amount (KRW)	Remarks
<b>Tuition</b>	Waived	
<b>Residence</b>	570,000 (breakfast exclusive)	30,000 KRW per night * 19 nights * Accommodation fee should be paid directly to Casaville Shinchon upon arrival.
<b>Field Trip</b>	130,000	Transportation fee, cultural activity fee, meal plan inclusive * Field trip fee should be paid in cash to the Office of International Affairs upon arrival.
<b>Total</b>	700,000	

## Meals

Sogang University will provide meals on the following days.

- 7 March : Welcome dinner
- 12 March : Lunch
- 19 March : Lunch
- 25 March : Farewell dinner

Students are responsible for their own meals on other days. Usually meals at school cafeterias range from KRW3,000 to KRW 6,000. Restaurants off-campus charge from KRW 5,000 and above.

## APPLICATION

Please submit below documents to [goabroad5@sogang.ac.kr](mailto:goabroad5@sogang.ac.kr) by 28 Dec, 2015.

- Application form (attached)
- Korean language placement test form (attached)
- Profile picture in JPG file
- Copy of health insurance valid in Korea (can be submitted later than deadline)

When application is received, an invitation letter for the program will be sent to your program coordinator and Korean language placement interview time will be arranged and notified.

## Contact

David Cho

Office of International Affairs

Sogang University

E-mail: [goabroad5@sogang.ac.kr](mailto:goabroad5@sogang.ac.kr)

Tel: +82-2-705-8041